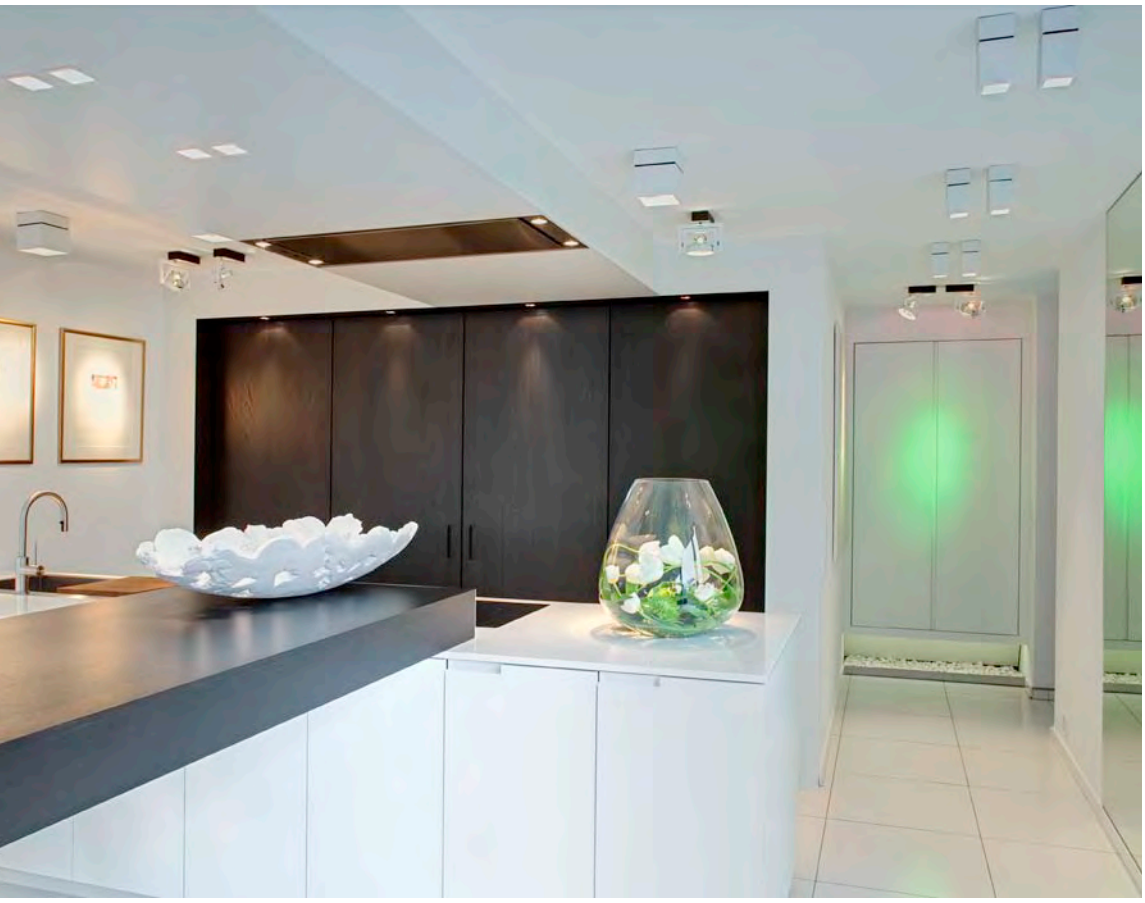

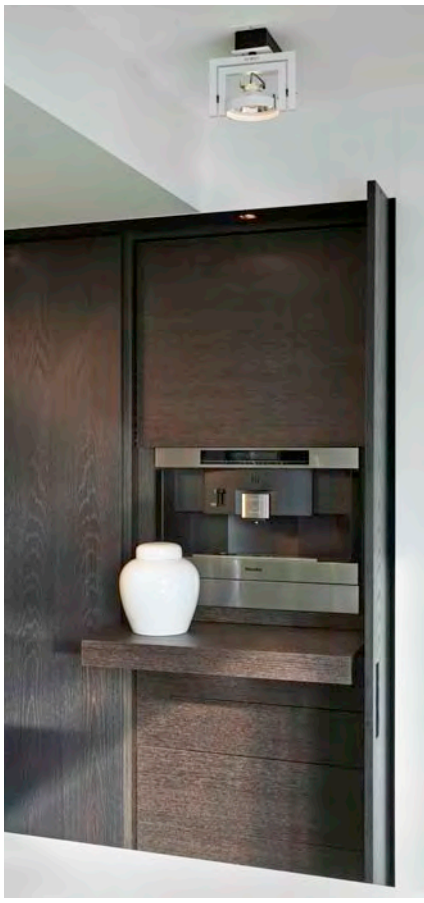

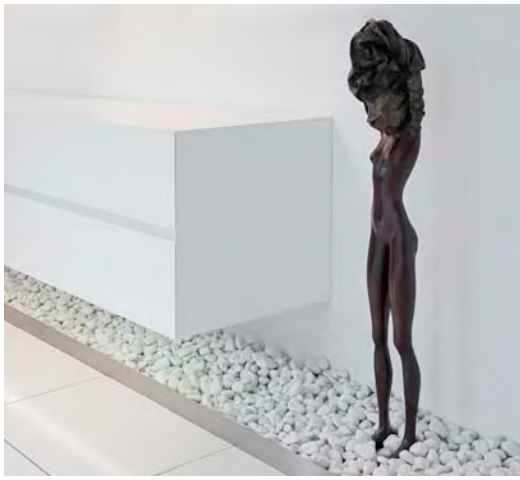

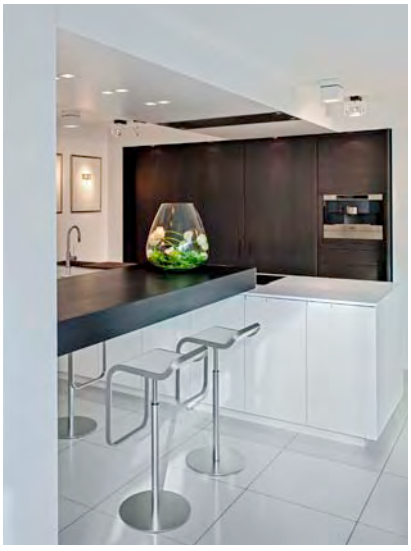

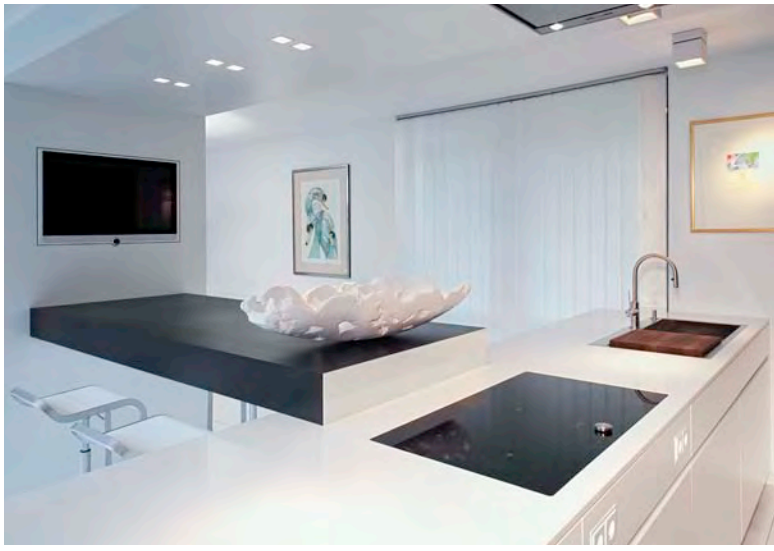
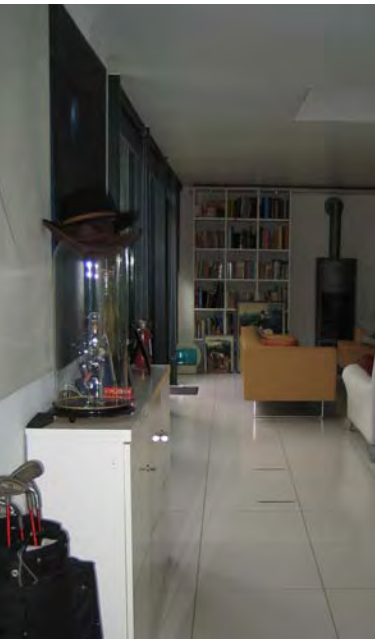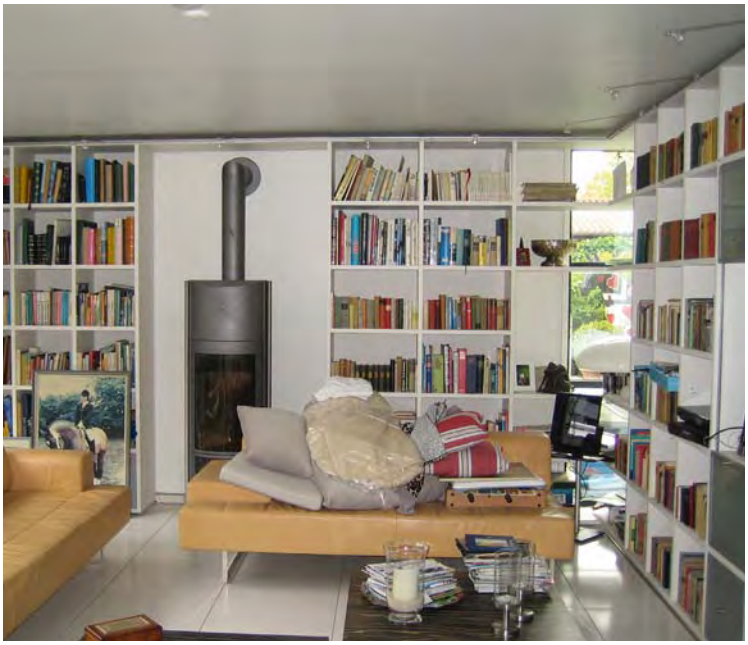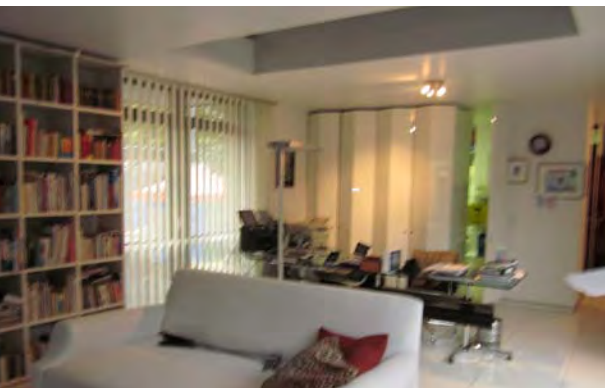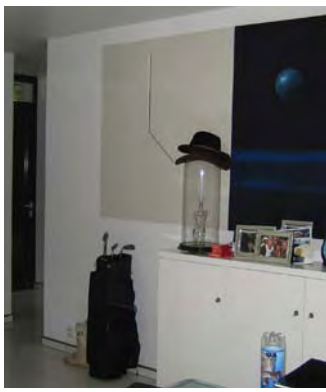
Bestand vor Umgestaltung Küche